

I. Accompanied Canon a 2

Andante con moto ♩=144

Gabrielle Chou

pizz.
mp

5 arco pizz.

12

17 arco

22

26 pizz.

30 arco

34

pizz.

38

arco

43

47

51

dim.

II. Canon a 3 in Inversion

54 **Vivace** ♩=188

8

mf

66

71

76

80

pizz. *arco*

88

92

III. Postlude

128 Allegro marcato $\text{♩} = 144$ 

135

142

147

152

156

160

163

168

174

178

181

185

192

199

205

212

218

223

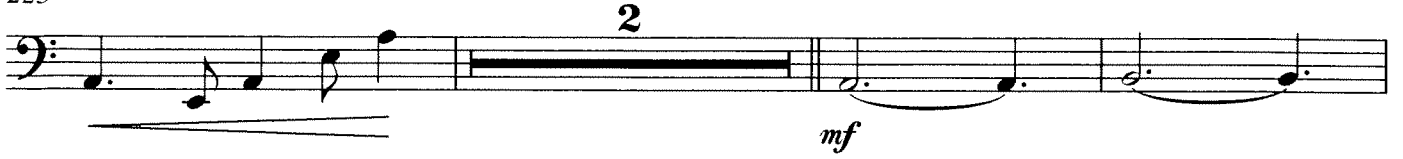

228

235

241

245

249

254

260

266

