

Viola

# Suite for String Trio 05 17 09

## I. Accompanied Canon a 2

Andante con moto  $\text{♩} = 144$

Gabrielle Chou

*mp*

6

9

13

17

26

30

34

39

42

47

*dim.* - - - - -

## II. Canon a 3 in Inversion

54 **Vivace** ♩=188

4

*mf*

64

70

77

pizz.

2

86

4

arco

92

97

102

107

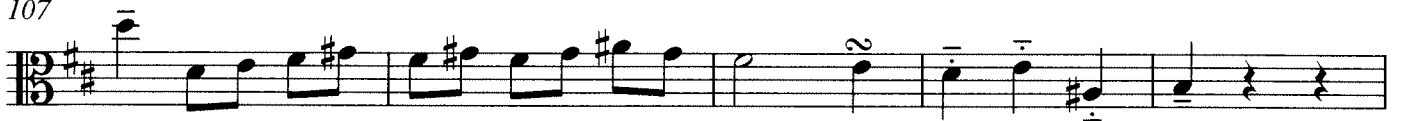

112

118

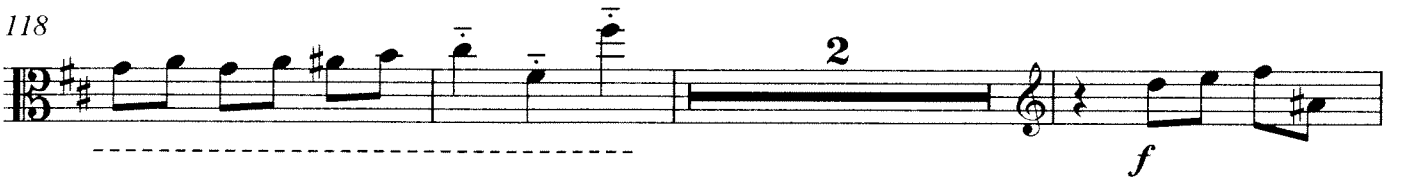

123

### III. Postlude

128 **Allegro marcato** ♩=144

133 *mf*

138

144

151

156

160

164

169

173

176

180

185

192

198

205

212

219

226

